Etage
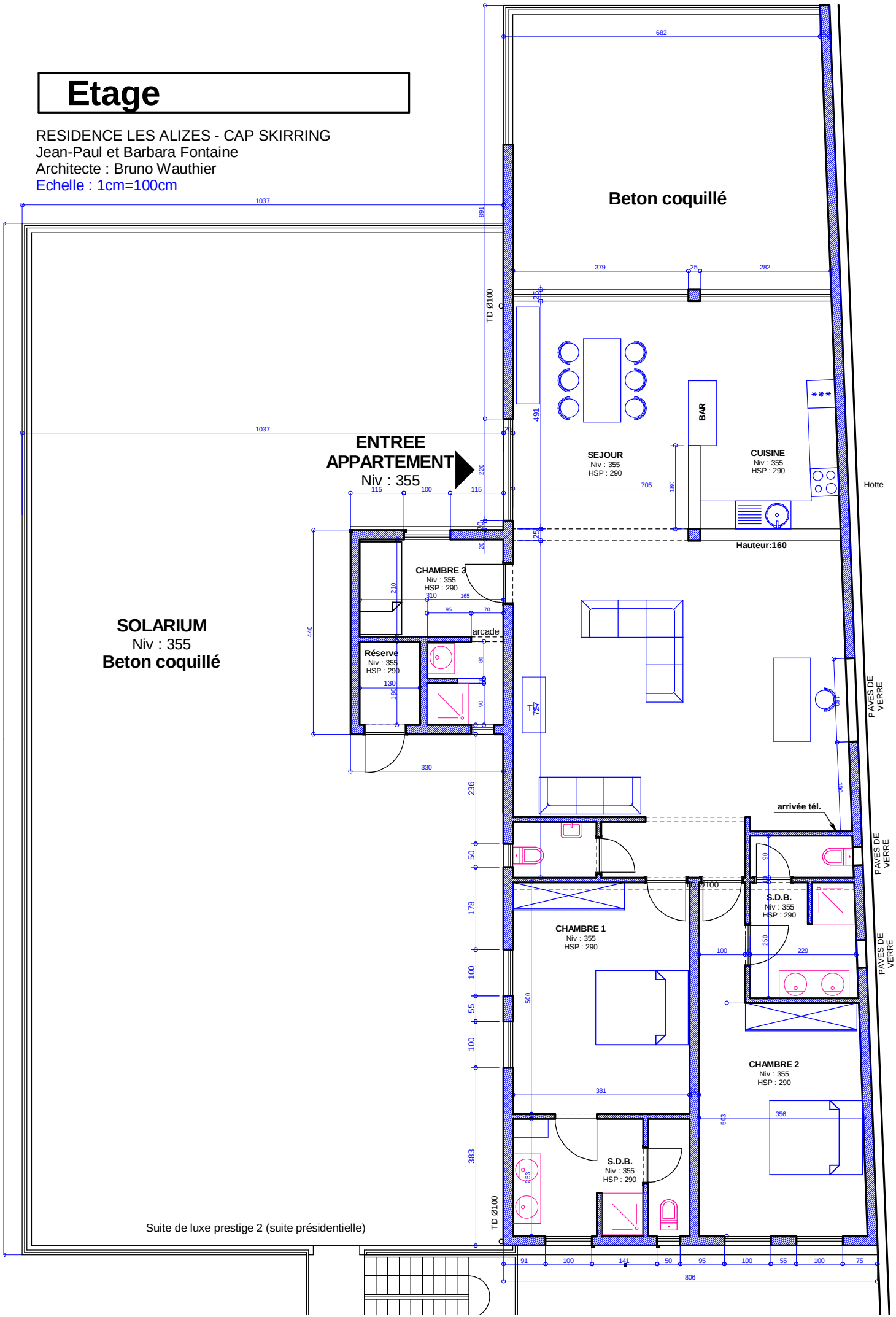
RESIDENCE LES ALIZES - CAP SKIRRING
Jean-Paul et Barbara Fontaine
Architecte : Bruno Wauthier
Echelle : 1cm=100cm